

LOT STATISTICS	
LOT AREA:	8,005 SF
PROP. FOOTPRINT:	1,626 SF
COV'D PORCH/PATIO:	733 SF
LOT COVERAGE AREA:	2,359 SF 29%
DRIVEWAY/CONC.:	826 SF
TOTAL ROOF AREA:	2,564 SF
TOTAL IMPERVIOUS AREA*:	3,390 SF
*TOTAL IMPERVIOUS AREA FOR THIS LOT INCLUDES: ROOF, EAVES OVER 2' IN WIDTH, UNCOVERED PORCH, PATIO, DRIVEWAY, AND SIDEWALK AREAS.	
BUILDING HEIGHT CALCULATIONS:	
A.	341.0
B.	344.5
C.	350.7
D.	344.5
TOTAL A+B+C+D/4 = 345.18 AVG. FG	
MAX. ROOF ELEV: 375.18	
ACTUAL ROOF ELEV: 374.25	
BUILDING HEIGHT = 29.07'	

LEGEND	
—x—x—	SILT FENCE
	CONSTRUCTION ENTRANCE
	TOPSOIL STOCKPILE
—S—	SEWER
—SD—	STORM
—W—	WATER

NOTE:
INSTALL CB PROTECTION FOR ALL DOWNSTREAM CATCH BASINS PER CITY OF AUBURN DETAIL E-03.2.

- CITY OF AUBURN STANDARD STORM NOTES:**
1. TESC INSTALLED PRIOR TO CONSTRUCTION.
 2. BARE SOILS COVERED WITH MULCH.
 3. TOPSOIL PER WSDOE BMP T5.13 (EFF 12" DEPTH).
 4. ALL ONSITE RUNOFF CONNECTED TO PRIVATE STORM STUB.
 5. ALL DISTURBED LANDSCAPE AREAS SHALL BE TOPSOILED PER WSDOE BMP T5.13.
 6. GRADE YARD TO LOW POINTS WITH YARD DRAINS TO COLLECT ALL YARD DRAINAGE. SEND ALL YARD AND ROOF DRAINAGE TO EXISTING STORM STUB.

FOREST GLEN LOT #1

TAX PARCEL NUMBER: 2592050010
ADDRESS: 5206 VICTORIA AVENUE SE
RICHMOND AMERICAN HOMES
(253) 693-4727
PLAN #W626-OSCAR-H

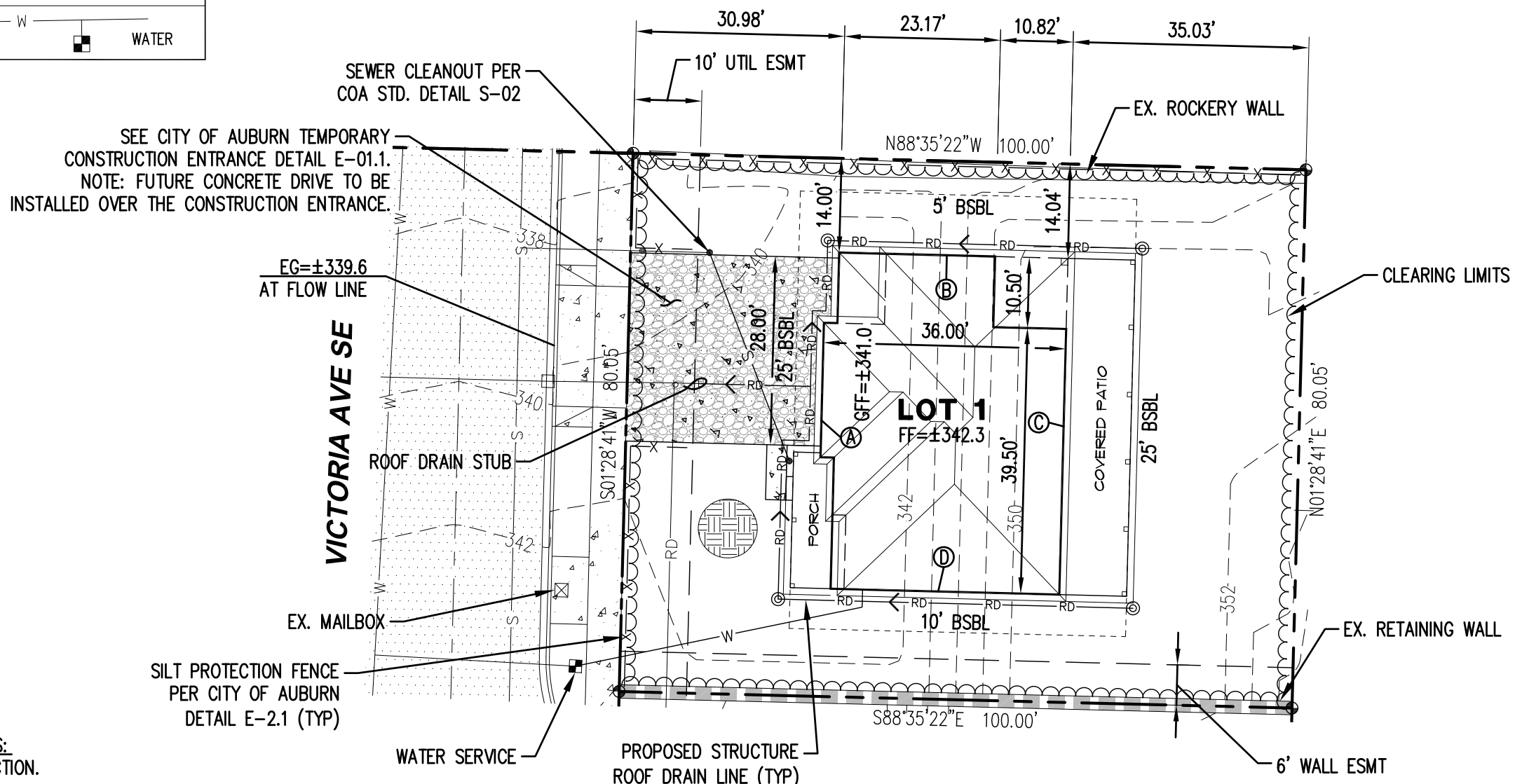
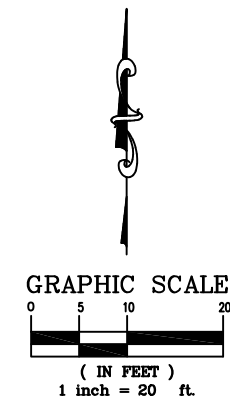

FOREST GLEN
CITY OF AUBURN, KING COUNTY, WA
LOT #1

Project:
Designed: JEH
Drawn: JEH
Checked: CAD

Scale: 1"=20'
Date: 12/02/20
Job No.: 13107

Sheet No.:
1
1 of 1 Sheets

FEATURES CONTAINED IN THIS DRAWING, INCLUDING BUT NOT LIMITED TO, BOUNDARY, RIGHT-OF-WAY, EASEMENT, PARCEL LINES, BEARINGS, DISTANCES, WETLANDS AND BUFFERS, WERE DERIVED FROM PUBLIC RECORDS OR ACQUIRED FROM AUTOCAD DRAWINGS SUPPLIED BY OTHERS.

C.E.S. NW INC.
CIVIL ENGINEERING & SURVEYING

429 - 29TH ST. NE, SUITE D
PUYALLUP, WA 98372
Bus: (253) 848-4282
Fax: (253) 848-4278

WASHINGTON
20819 72nd AVE S, Suite 110
Kent, WA 98032 (253) 693-4727

RICHMOND
AMERICAN HOMES