



VICINITY MAP
N.T.S.

IMPERVIOUS SURFACE:
17,022 S.F. TOTAL Lot Area
3,596 SF BUILDING W/ O.H., CANT'S
(FRONT PORCH, PATIO)
4,965 SF DRIVEWAY, WALKWAY
8,561 SF TOTAL
50.3% IMPERVIOUS COVERAGE

IMPERVIOUS SURFACE CALCULATIONS INCLUDE BUT NOT LIMITED TO, THE STRUCTURE ROOF AREA, DRIVEWAYS, WALKWAYS, PATIOS ETC.)

LOT COVERAGE
17,022 S.F. TOTAL LOT AREA
3,181 S.F. BUILDING COVERAGE
140 S.F. FRONT PORCH
410 S.F. DECK
21.92% COVERAGE BY STRUCTURES

PRESENT USE: S.F.R. ADDITION

Parcel Number: 935840-0020

ZONING R1

Taxpayer: VESPERMAN CHAD R+ROBYN L

Legal Description:

WHITE MOUNTAIN TRAILS TGW UND INT IN TRACTS A,B,C,D & H
Plat Block:
Plat Lot: 2

NOTE:

THERE ARE NO MAJOR OR SIGNIFICANT TREES ON SITE

NOTE:

NO NEW IMPERVIOUS SURFACE AREA IS BEING PROPOSED

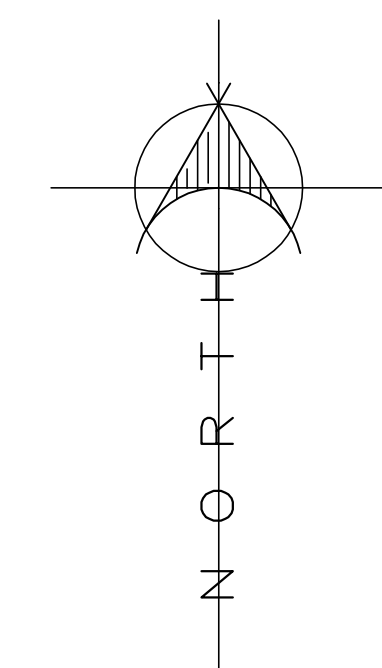
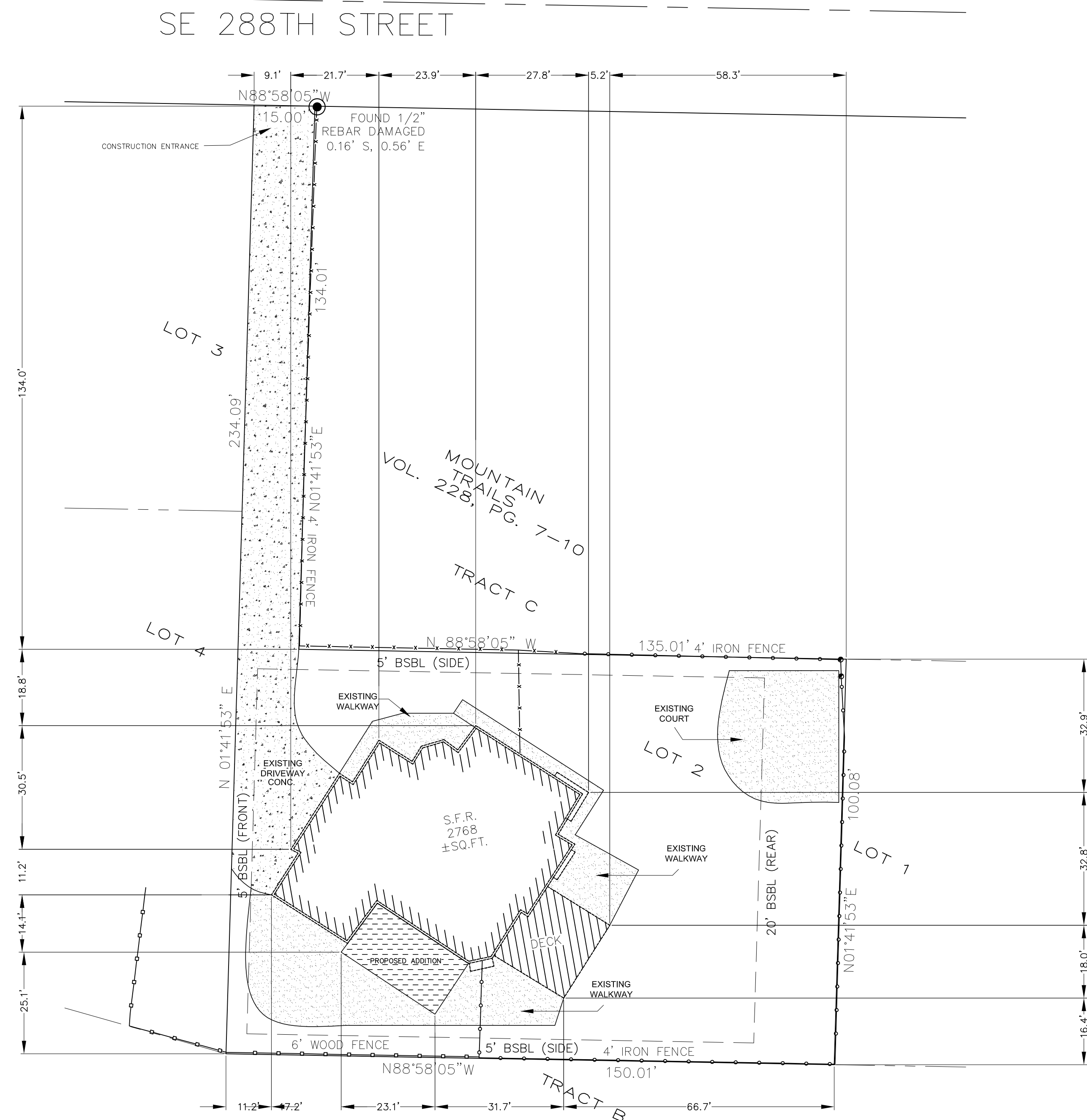

SITE PLAN
SCALE: 1"=20'-0"

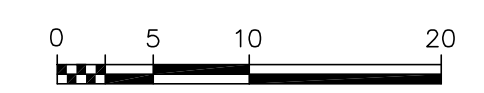

URBAN DESIGN GROUP hereby reserves its common law copyright and other property rights in these plans, ideas and designs. These ideas, designs and plans are not to be reproduced, changed or copied in any form or manner whatsoever, nor are they to be assigned to any third party, without first obtaining the express written permission from URBAN DESIGN GROUP. Written dimensions on these plans have precedence over scale dimensions. Contractors shall verify and be responsible for all dimensions and conditions of the job and URBAN DESIGN GROUP must be notified in writing of any variation from the dimensions, conditions and specifications construction shown by these drawings. All shall be in accordance with the standard building code, with the standard building code (SBCC) on state and local codes.

COPYRIGHT © 2010 URBAN DESIGN, INC.

PROJECT:
GARY VIRK ADDITION
LOCATION:
11839 SE 288TH ST AUBURN, WA 98030

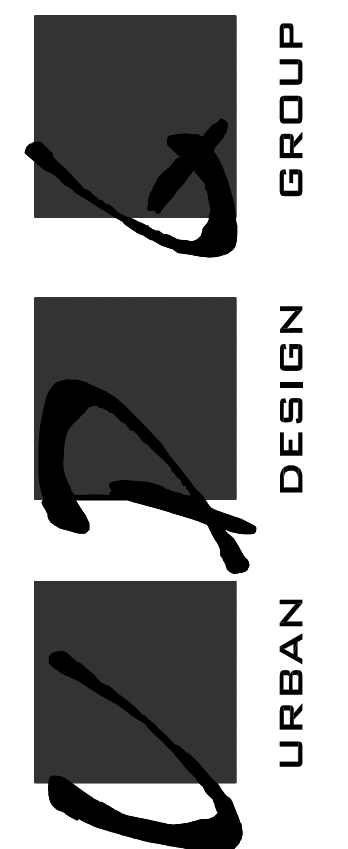

879 RAINIER AVE. N. SUITE A200 RENTON, WA 98057
PH:(206) 838-8250 E: admin@urbandesigns.us

DRAWN BY:	AVA
DATE ISSUED:	12/17/19
MODIFIED BY:	AVA
ENGINEER:	INTER
REVISION	△
REVISION	△

Project No.: 19151

SHEET
| OF |